

REVISIONS	BY

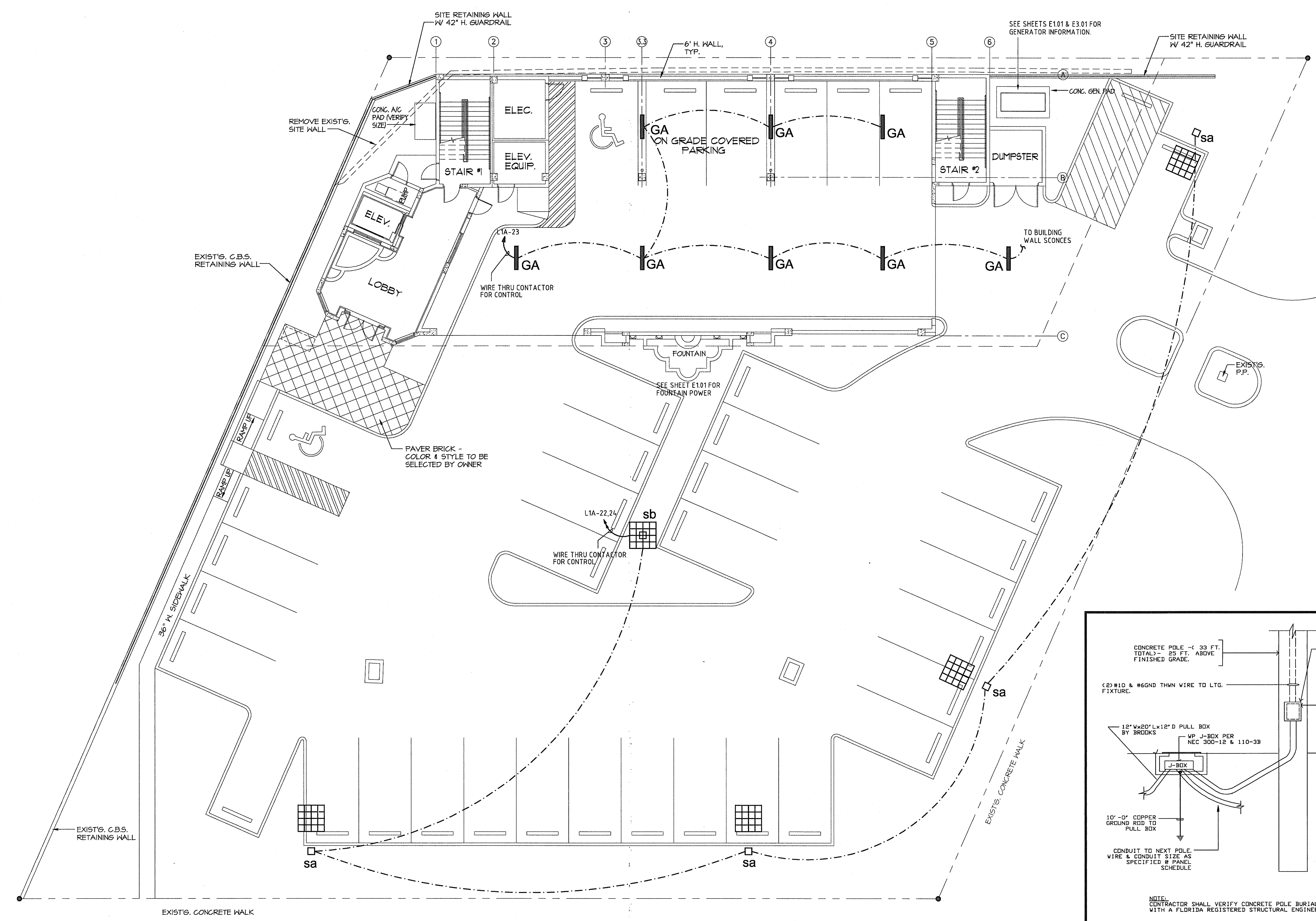

**SITE POLE NOTES**

1. SITE POLE STRUCTURAL DETAILS ARE TO BE SUBMITTED TO THE BUILDING DEPARTMENT FOR APPROVAL PRIOR TO CONSTRUCTION.
2. THE COMPLETE SITE LIGHTING POLE MOUNTED ASSEMBLY MUST WITHSTAND A MINIMUM 140 MPH WINDLOADS. CALCULATIONS AND FOUNDATION DESIGN BY OTHERS UNDER SEPARATE PERMIT.

**SITE LIGHTING/PHOTOMETRIC NOTES**

1. SITE PHOTOMETRICS AND FIXTURE SELECTIONS BY OTHERS UNDER SEPARATE PERMIT.
2. COORDINATE AND VERIFY ALL SITE ELECTRICAL REQUIREMENTS WITH ARCHITECT PRIOR TO ANY CONSTRUCTION/ INSTALLATION.
3. THE COMPLETE SITE LIGHTING POLE MOUNTED ASSEMBLY MUST WITHSTAND A MINIMUM 140 MPH WINDLOADS. CALCULATIONS AND FOUNDATION DESIGN BY OTHERS UNDER SEPARATE PERMIT.
4. PROVIDE IN-LINE FUSES AT EACH POLE; ONE IN EACH HOT LEG.
5. ALL SITE LIGHTING CONDUITS SHALL BE BURIED AT A MINIMUM OF 24" BELOW FINISHED GRADE.
6. ALL SITE LIGHTING SHALL BE TIME CLOCK/PHOTOCELL CONTROLLED UNLESS SPECIFIED OTHERWISE.

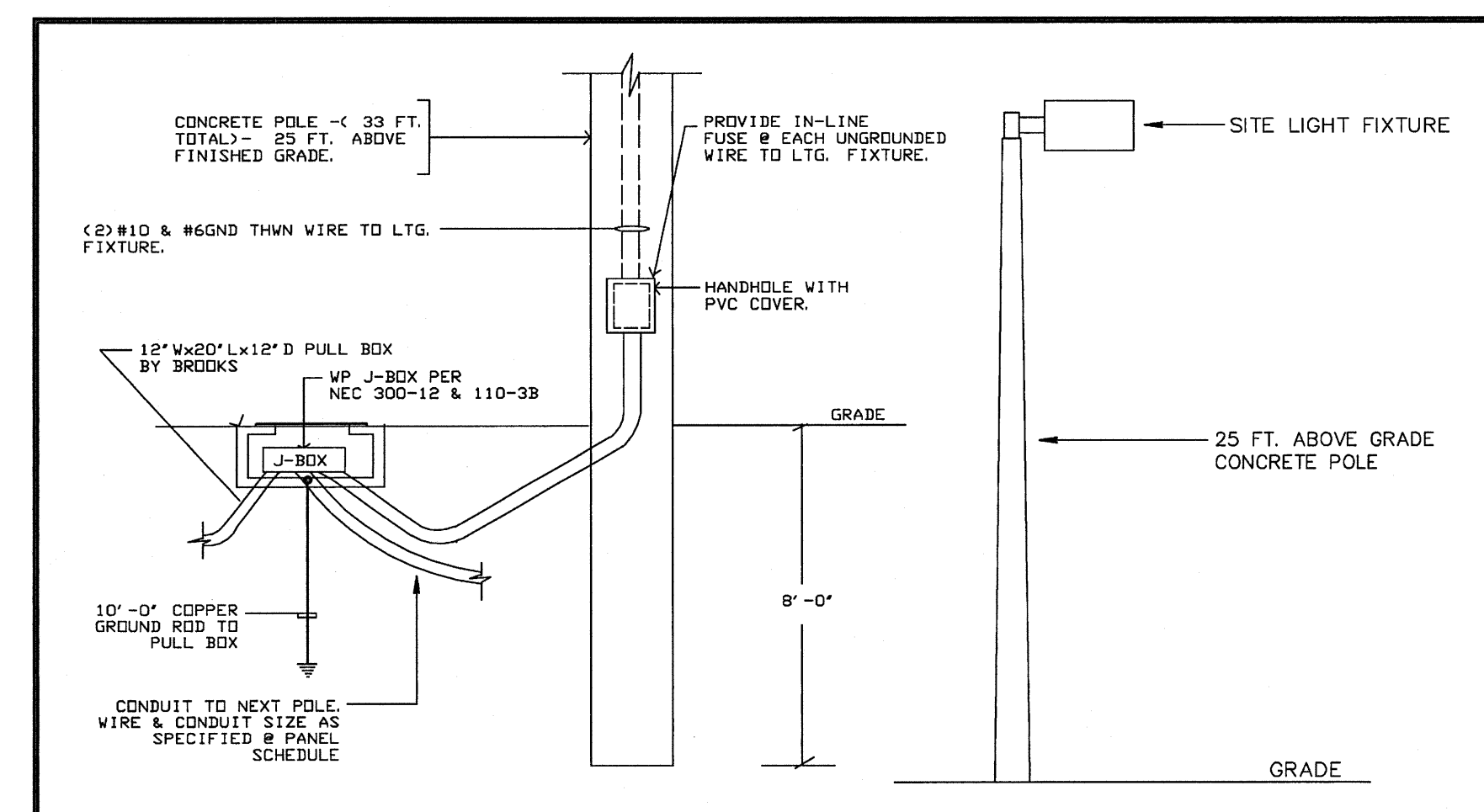

**DETAIL NO. 1** **CONCRETE POLE DETAIL** NOT TO SCALE

**SITE POWER PLAN**  
3/32" = 1'-0"

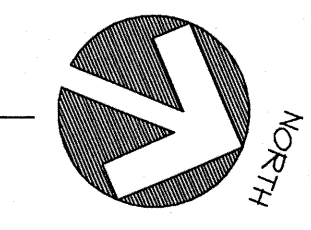

COPYRIGHTED 2010  
THIS ARCHITECTURAL DRAWING IS GIVEN IN CONFIDENCE. NO USE OR DISSEMINATION MAY BE MADE WITHOUT PRIOR WRITTEN CONSENT OF THE ARCHITECT. ALL COMMON LAW RIGHTS OF COPYRIGHT AND OTHERWISE ARE HEREBY SPECIFICALLY RESERVED.

NO CHANGES SHALL BE MADE TO THESE PLANS WITHOUT PRIOR APPROVAL FROM THE ENGINEER OF RECORD. ALL CHANGES SHALL BE SUBMITTED FOR REVIEW PRIOR TO INSTALLATION. NOT FOR BID UNTIL PERMIT HAS BEEN ISSUED.

PERMIT SET: 01/20/11

**FAE CONSULTING**  
1640 N.W. BOGA RATON BLVD.  
BOGA RATON, FL 33432  
TEL: (561) 391-9292 FAX: (561) 391-9898  
CERTIFICATE OF AUTHORIZATION NO. 28107  
HAROLD R. TUSSELL, P.E. LICENSE #19315  
MARTIN WHITELOCKE, P.E. LICENSE #53899  
E-MAIL: INFO@FAECONSULTING.COM

**THE PECK PLAZA**  
1295 U.S. HIGHWAY ONE  
NORTH PALM BEACH, FLORIDA

DRAWN C/AB/AN  
CHECKED MW  
DATE 01/20/11  
SCALE AS NOTED  
JOB NO. 10193  
SHEET  
**SL1.02**  
OF 2 SHEETS