

REVISIONS	BY
1. 03/09/11 SEGCOST	AB
2. 03/29/11 BUILDING	AN/AB
3. 03/29/11 COMMENTS	
4. 03/29/11 COMMENTS	



**PECK PLAZA**

1295 U.S. HIGHWAY ONE  
NORTH PALM BEACH, FLORIDA

**FA1.01**

OF 3 SHEETS

DRAWN	CJ/AB/AN
CHECKED	MJ
DATE	01/20/11
SCALE	AS NOTED
JOB NO.	10193
SHEET	

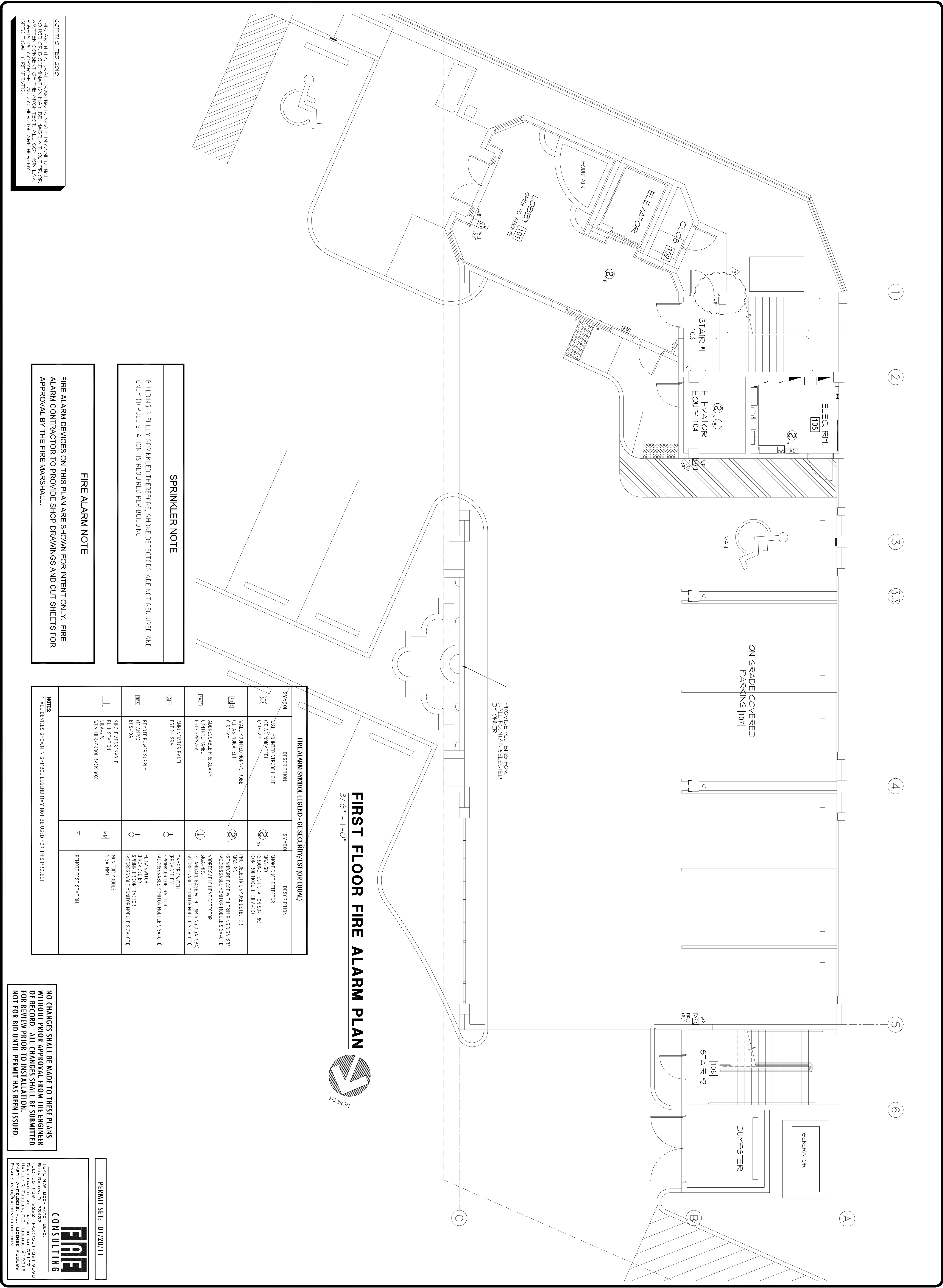

COPYRIGHTED 2010  
THIS ARCHITECTURAL DRAWING IS GIVEN IN CONFIDENCE  
NO USE OR DISSEMINATION MAY BE MADE WITHOUT PRIOR  
WRITTEN CONSENT OF THE ARCHITECT. ALL COMMON LAW  
RIGHTS OF COPYRIGHT AND OTHERWISE ARE HEREBY  
SPECIFICALLY RESERVED.