

REVISIONS	BY
6/23/11 - REV.	
△ CABINET	

architectural
design
associates
Jeffrey C. Gipestar
architect
FLORIDA LICENSE NUMBER
A-13000001
400 professional center drive
palm beach gardens, florida 33409

PECK PLAZA
1295 U.S. HIGHWAY ONE
NORTH PALM BEACH, FLORIDA

PECK PLAZA
1295 U.S. HIGHWAY ONE
NORTH PALM BEACH, FLORIDA

DRAWN
CHECKED
DATE
P.S. 1/20/11
SCALE
AS NOTED
JOB NO.
SHEET
A-13
OF SHEETS

- CABINETRY NOTES:**
- FURNISH AND INSTALL ALL BUILT-IN CABINETRY SHOWN AND DETAILED ON THE DRAWINGS AND SPECIFIED HEREIN.
 - SUBMIT TO GENERAL CONTRACTOR AND OWNER FOR APPROVAL THE COMPLETE SHOP AND ERECTION DRAWINGS SHOWING ALL DETAILS OF CONSTRUCTION, INSTALLATION, AFFURTEANCES AND RELATION OF INSTALLATION TO ADJACENT WORK.
 - CABINET FABRICATOR SHALL VISIT AND FIELD MEASURE AND VERIFY JOBSITE CONDITIONS PRIOR TO FABRICATION.
 - COMPONENT PARTS SHALL BE DELIVERED TO JOBSITE ONLY WHEN REQUIRED FOR INSTALLATION. THEY SHALL BE ADEQUATELY BOXED, CARTONED OR OTHERWISE PROTECTED FROM DAMAGE DURING SHIPMENT FROM FACTORY TO SITE.
 - ALL CABINETS SHALL HAVE BACKS.
 - COLOR AND MANUFACTURER OF PLASTIC LAMINATE SHALL BE SELECTED BY OWNER.
 - INSTALL UNITS LEVEL AND PLUMB WITH TIGHT JOINTS BETWEEN ANY MULTIPLE UNITS, SCRIBE TO WALL AND ANY OTHER SURFACES AS REQUIRED.
 - COORDINATE INSTALLATION OF BACKING REQUIRED TO SUPPORT CABINETS WITH GENERAL CONTRACTOR AND OTHER TRADES PRIOR TO THE INSTALLATION OF THE DRYWALL.
 - ADJUST ALL HARDWARE SO THAT ALL DOORS AND DRAWERS OPERATE SMOOTHLY AND ARE IN PERFECT ALIGNMENT.
 - TOUCH UP ALL SURFACES AS REQUIRED TO COMPLETE WORK, AND DUST AND WIPE ALL FINISHED SURFACES. USE NO HARMFUL SOLVENTS.
 - UPON COMPLETION OF THE WORK A PUNCH LIST SHALL BE PREPARED AND REVIEWED, AND COMPLETED WITH THE OWNER.
 - PROVIDE HOLES W/ GROMMETS AT ALL OPEN KNEE SPACES. VERIFY LOCATIONS WITH TENANT.
 - G.C. SHALL INSTALL BACKING FOR ALL CABINETRY.

CASEWORK MATERIAL SPECIFICATION

- TOPS AND BOTTOMS:** SHALL BE 3/4" THICK WHITE MELAMINE TWO SIDED PARTICLE BOARD MECHANICALLY FASTENED TO END PANELS.
 - END PANELS:** ALL CABINET ENDS SHALL BE 3/4" THICK WHITE MELAMINE TWO SIDED PARTICLE BOARD, MACHINED AT 32mm O.C. FOR ADJUSTABLE SHELVING.
 - DRAWERS:** ALL DRAWERS SHALL BE FULL BOX CONSTRUCTION WITH SEPARATE FRONT, DRAWER SIDES AND ENDS SHALL BE 7/16" M.D.F. GROOVED TO ACCEPT 1/8" HARDBOARD BOTTOM WITH FACTORY APPLIED WHITE FINISH. ALL JOINTS SHALL BE SQUARED SHOULDERED AND MECHANICALLY FASTENED.
 - TYPICAL DRAWER SLIDES:** BLUM # BF230-450mm WHITE EPOXY COATED STEEL SLIDES WITH NYLON BALL BEARING ROLLERS AND CAPTURED SIDE MEMBERS, SLIDES SHALL HAVE A 75 LBS. RATING.
 - SHELVES AND GLIPS:** ALL ADJUSTABLE SHELVES SHALL BE 3/4" THICK WHITE MELAMINE TWO SIDED PARTICLE BOARD, FRONT, BACKS AND EDGE SHALL HAVE WHITE PVC EDGINGS.
 - FRAME RAILS:** FRAME RAILS AT TOP OF BASE CABINETS SHALL BE FULL LENGTH 3/4" THICK BY 3" WIDE. THE FRONT LEADING EDGE OF THE CABINET FACE SHALL HAVE .028 INCH VERTICAL GRADE LAMINATE PLASTIC TO MATCH THE COLOR GROUP.
 - CABINET BACKS:** ALL CABINETS BACKS SHALL BE 1/8" DURAWHITE HARDBOARD. EXPOSED BACK SHALL BE HARDBOARD.
 - CABINET DOORS AND DRAWER FRONTS:** ALL CABINET DOORS AND DRAWER FRONTS SHALL BE 3/4" THICK WHITE MELAMINE TWO SIDED PARTICLE BOARD LAMINATED ON THE FRONT AND ALL FOUR EDGES WITH VERTICAL GRADE LAMINATE TO MATCH COLOR GROUP.
 - DOOR HINGES:** DOOR HINGES SHALL BE BLUM FULL OVERLAY EUROPEAN STYLE SELF-CLOSING # T1M2500. 100°
 - HARDWARE:** DOOR / DRAWER PULLS 3" BRUSHED CHROME WIRE
 - FILE DRAWER SLIDES:** KV #8500 (FULL EXTENSION) WITH 150# LOAD RATED
 - PENCIL DRAWER SLIDES:** KV #8100 WITH 75# LOAD RATED
 - KEYBOARD SLIDES:** KV #8100 WITH 75# LOAD RATED
 - COUNTER TOPS:** COUNTER TOPS SHALL BE 3/4" PARTICLE BOARD LAMINATED ON EXPOSED SURFACES WITH HORIZONTAL GRADE LAMINATE WITH UPGRADED EDGINGS. MET AREA COUNTER TOPS SHALL BE MARINE GRADE PLYWOOD CORE.
 - TOE KICKS:** ALL TOE KICKS ARE TO BE SEPARATE 3/4" EXTERIOR GRADE PLYWOOD.
- NOTES:**
- SCRIBE AND TRIM ALL FACES, FRAMES, TOPS, EXPOSED ENDS, ETC. IN FIELD TO SUIT CONTOUR OF ADJUTING WALLS, ETC. MAXIMUM PERMISSIBLE 64° AT ENTIRE PERIMETER SHALL BE 1/8". CALK PERIMETER WITH SILICONE. NO OPEN VOIDS WILL BE PERMITTED. SEAL UNDERSIDE OF TOPS, TOE SPACES, ETC. TO PRECLUDE PASSAGE OF VERMIN TO CASEWORK INTERIORS OR HOLLOW SPACES. ALL DRAWER AND DOOR FRONTS SHALL FIT TIGHT TO CABINET FACE FRAME WHEN CLOSED.
 - PROVIDE HOLES W/ GROMMETS AT ALL OPEN KNEE SPACES.

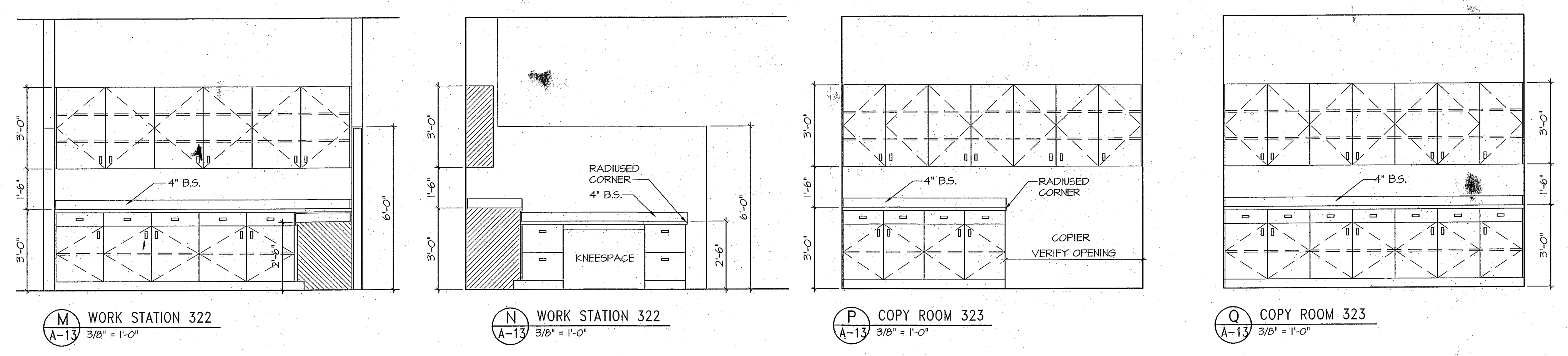
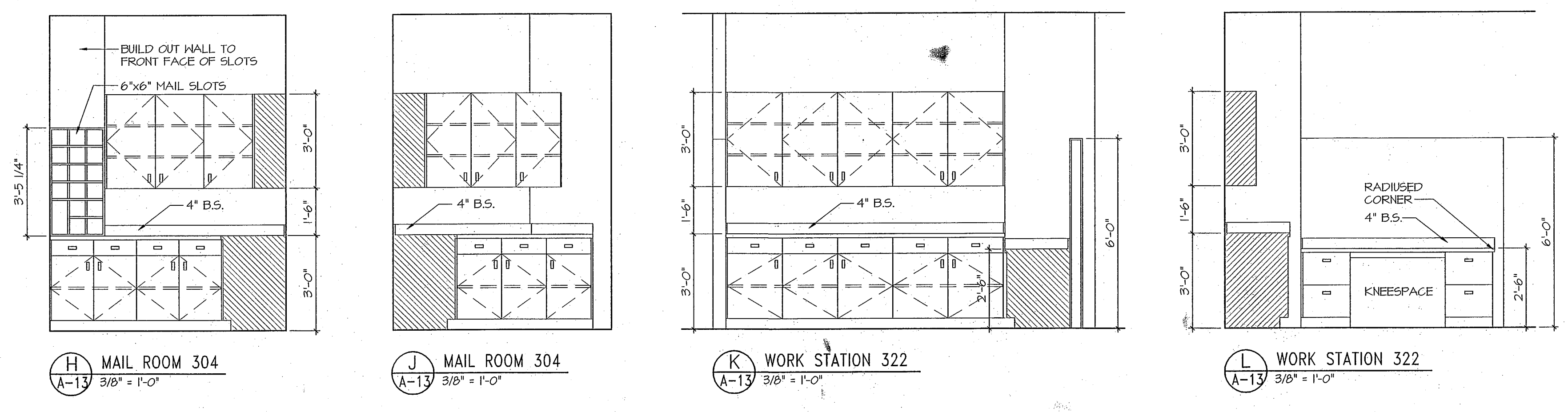
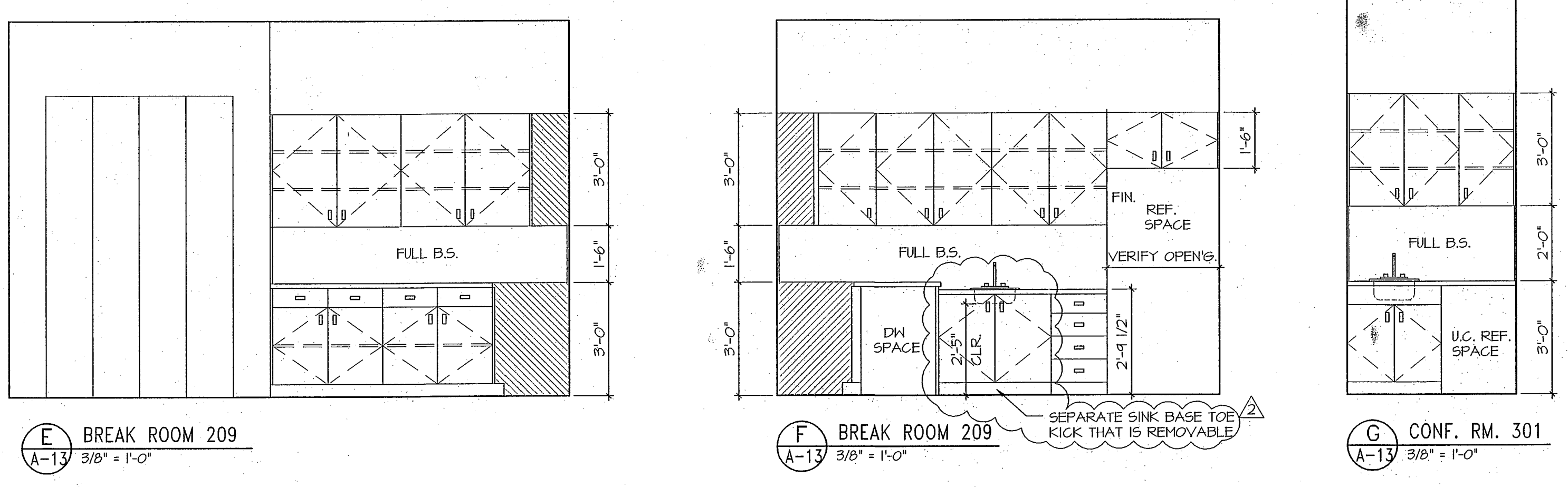
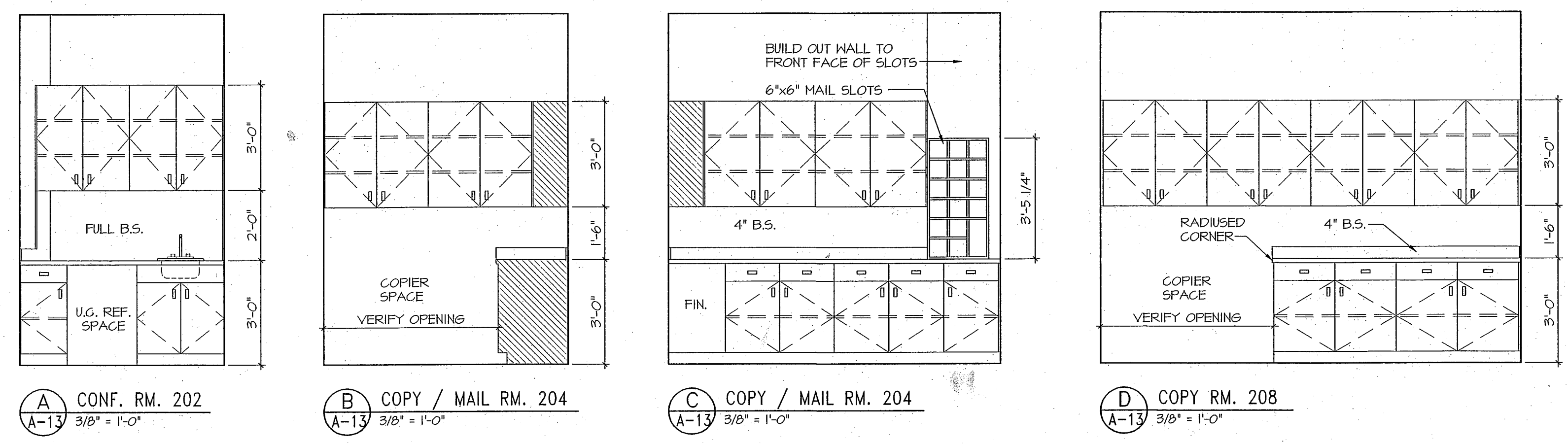
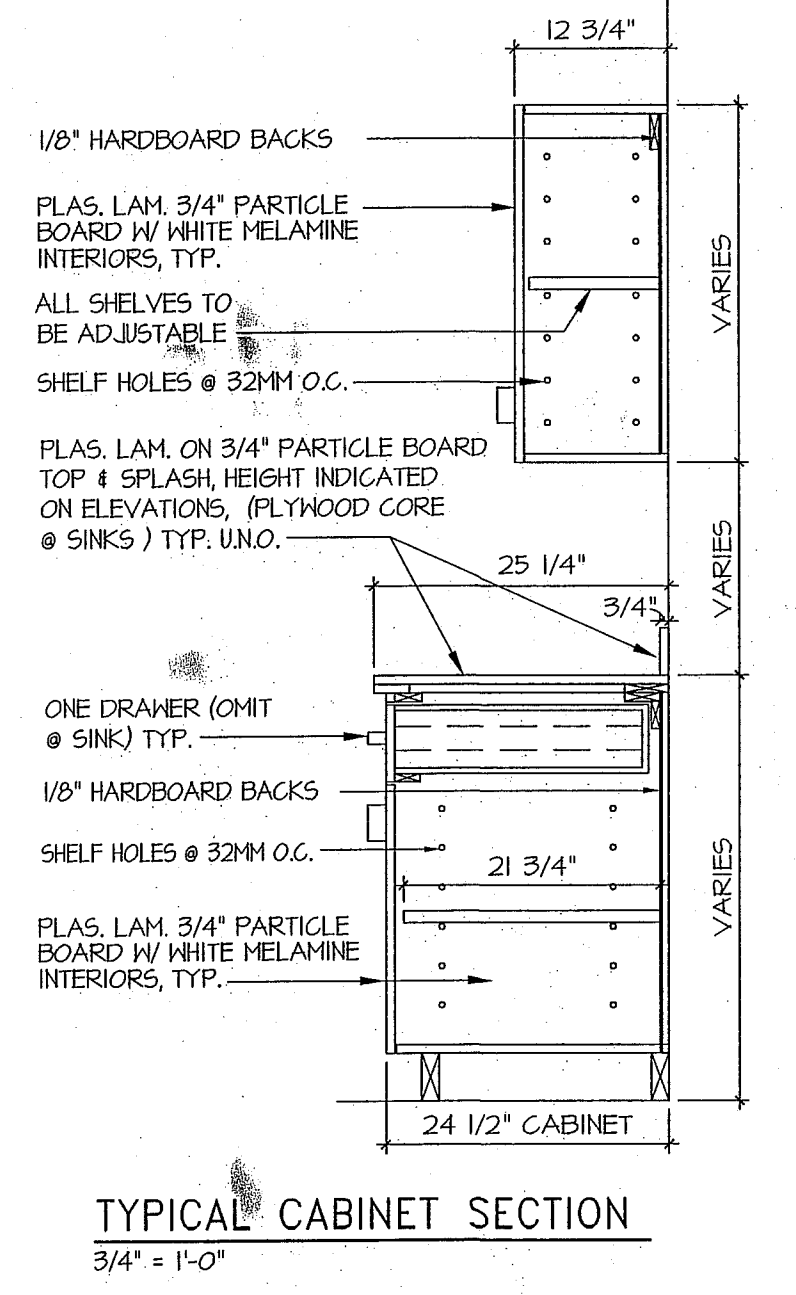

COPYRIGHTED 2011
THIS ARCHITECTURAL DRAWING IS GIVEN IN CONFIDENCE. NO USE OR DISSEMINATION MAY BE MADE WITHOUT PRIOR WRITTEN CONSENT OF THE ARCHITECT. ALL COMMON LAW RIGHTS OF COPYRIGHT AND OTHERWISE ARE HEREBY SPECIFICALLY RESERVED.