

DRAWING CREATED: 11/11/2010 10:12 AM
 LAST DRAWING UPDATE: 6/16/2011 2:03 PM
 PLOT DATE: 6/22/2011 6:08 PM
 FILE NAME: 08004_LS102.dwg
 SCALE FACTOR: 1:96

DRAWING CREATED: 11/11/2010 10:12 AM
 LAST DRAWING UPDATE: 6/16/2011 2:03 PM
 PLOT DATE: 6/22/2011 6:08 PM
 FILE NAME: 08004_LS102.dwg
 SCALE FACTOR: 1:96

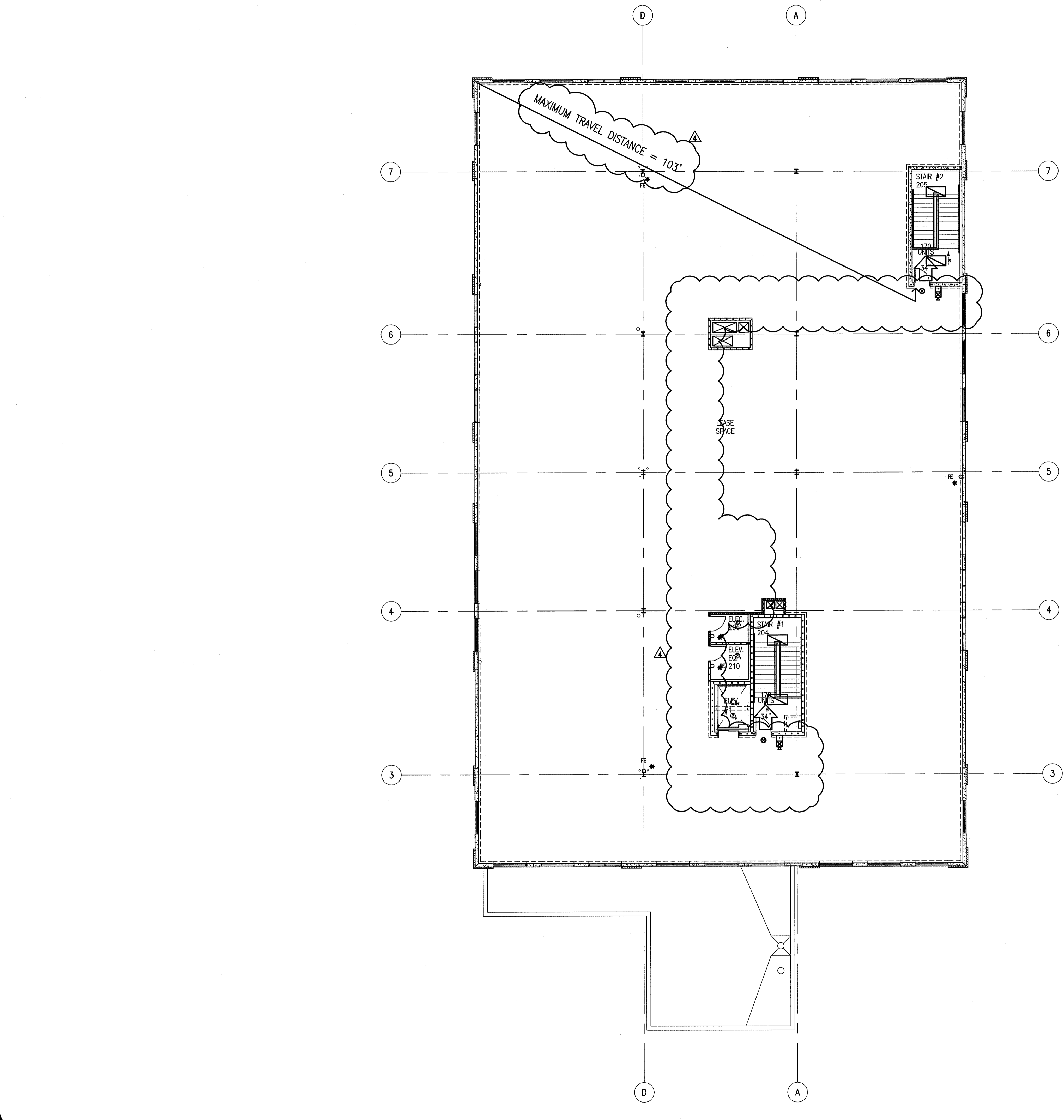

| EXIT UNIT LEGEND | |
|--|--|
| BUSINESS = 15,840 / 100 = 159 x 1.25 (TENANT FACTOR) = 199 OCC | |
| TOTAL = 199 OCCUPANTS | |
| TOTAL EXIT UNITS PROVIDED: | |
| 2 @ 34" = 68 / 2 = 340 | |
| TOTAL EXIT CAPACITY = 340 OCCUPANTS | |
| MAXIMUM TRAVEL DISTANCE = 103' | |

| LIFE SAFETY LEGEND | |
|--------------------|---------------------------------|
| | EMERGENCY 2X4 LIGHTING |
| | EMERGENCY 2X2 LIGHTING |
| | EMERGENCY 1X4 LIGHTING |
| | EMERGENCY STRIP LIGHTING |
| | EMERGENCY INCANDESCENT LIGHTING |
| | EMERGENCY WALL MOUNTED LIGHTING |
| | EMERGENCY WALL PACK LIGHTING |
| | EXIT LIGHTS |
| | WALL MOUNTED EXIT LIGHTS |
| | SMOKE DETECTOR |
| | FIRE EXTINGUISHERS / CABINETS |
| | FIRE PULL STATION |
| | FIRE ALARM STROBE |
| | FIRE ALARM CHIME / STROBE |

NOTE: ALL SYMBOLS MAY NOT BE USED.

| EQUIPMENT LEGEND | |
|------------------|--|
| | OWNER FURNISHED / CONTRACTOR INSTALLED |
| | CONTRACTOR FURNISHED / INSTALLED |

| WALL LEGEND | |
|-------------------------------------|---------------------------------|
| GYP. BD. CMU WALL CONSTRUCTION TYP. | |
| | EXISTING PARTITION |
| | UNRATED PARTITION TO ABOVE CLG. |
| | UNRATED PARTITION TO DECK |
| | LEASE SPACE PARTITION |
| | ONE HOUR FIRE PARTITION |
| | ONE HOUR FIRE - SMOKE PARTITION |
| | TWO HOUR FIRE PARTITION |
| | TWO HOUR FIRE - SMOKE PARTITION |
| | ONE HOUR SHAFT WALL |
| | FOUR HOUR FIRE WALL |

NOTE: ALL WALL TYPES MAY NOT BE USED.

**LIFE SAFETY PLAN
SECOND FLOOR**

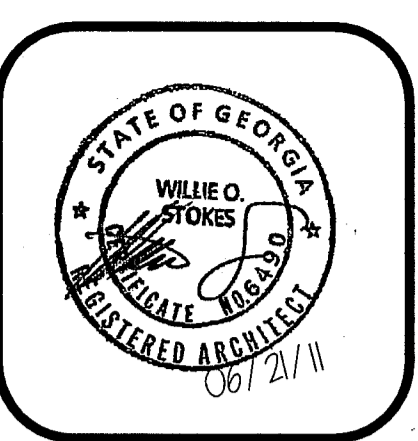
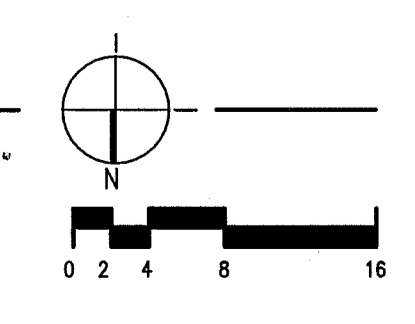

ATHENS MEDICAL PLAZA I
2142 WEST BROAD STREET
ATHENS, GEORGIA

THIS DOCUMENT CONTAINS INFORMATION THAT IS CONFIDENTIAL AND/OR PROPRIETARY TO DAVIS STOKES COLLABORATIVE, P.C. IT IS NOT TO BE REPRODUCED, COPIED, EITHER IN WHOLE OR IN PART, WITHOUT THE WRITTEN CONSENT OF DAVIS STOKES COLLABORATIVE, P.C. COPYRIGHT 2007. ALL RIGHTS RESERVED.

DAVIS STOKES COLLABORATIVE, P.C.
A R C H I T E C T S
 7121 CROSSROADS BLVD. BRENTWOOD, TENNESSEE 37027
 TEL: 615-726-0010
 FAX: 615-726-2090
 http://www.dsccol.com EMAIL: dsccol@dsccol.com

| REVISION | | |
|----------|----------|-------------|
| NO. | DATE | DESCRIPTION |
| 1 | 06/26/11 | REVISION 4 |

LS1.02
 ISSUE DATE: 12.21.10
 JOB NUMBER: 08004