© COPYRIGHT 2011, DAVIS, STOKES COLLABORATIVE P.C.
ALL RIGHTS RESERVED.

DRAWING CREATED: 10/19/2010 2:10 PM
LAST DRAWING UPDATE: 1/13/2011 3:17 PM
PLOT DATE: 5/29/2008 11:03 AM
FILE NAME: 08004_ A101.dwg
SCALE FACTOR: 1:192

Brandon
12/8/2010 9:16 AM
1/13/2011 10:09 AM
5/29/2008 11:03 AM
10061_A001.dwg
1:1

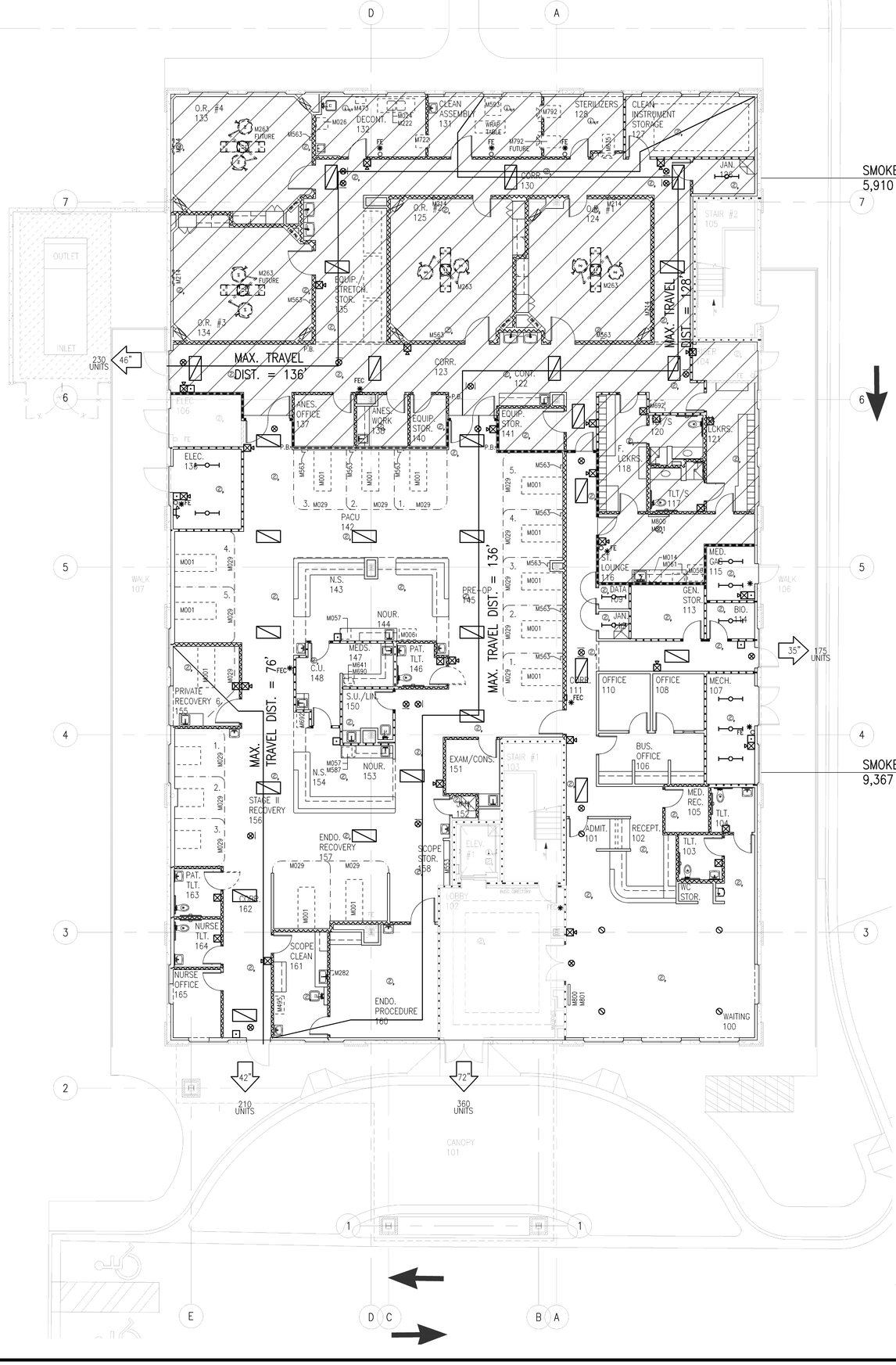

SMOKE COMPARTMENT INFORMATION

SMOKE COMPARTMENT # 1 = 5,910 Sq. Ft.
SMOKE COMPARTMENT # 2 = 9,367 Sq. Ft.

SMOKE COMPARTMENT # 1
MAXIMUM TRAVEL DISTANCE = 136' Ft.
SMOKE COMPARTMENT # 2
MAXIMUM TRAVEL DISTANCE = 136' Ft.

EXIT UNIT LEGEND

TOTAL OCCUPANCY LOAD = 176

TOTAL EXIT UNITS PROVIDED:

1 @ 35" = 35 / .2 = 175
1 @ 42" = 42 / .2 = 210
1 @ 46" = 46 / .2 = 230
1 @ 72" = 72 / .2 = 360

TOTAL EXIT CAPACITY = 975 PEOPLE

LIFE SAFETY LEGEND

- EMERGENCY 2X4 LIGHTING
- EMERGENCY 2X2 LIGHTING
- EMERGENCY 1X4 LIGHTING
- EMERGENCY STRIP LIGHTING
- EMERGENCY INCANDESCENT LIGHTING
- EMERGENCY WALL MOUNTED LIGHTING
- EMERGENCY WALL PACK LIGHTING
- EXIT LIGHTS
- WALL MOUNTED EXIT LIGHTS
- SMOKE DETECTOR
- FIRE EXTINGUISHERS / CABINETS
- FIRE PULL STATION
- FIRE ALARM STROBE
- FIRE ALARM CHIME / STROBE

NOTE: ALL SYMBOLS MAY NOT BE USED.

EQUIPMENT LEGEND

- OWNER FURNISHED / CONTRACTOR INSTALLED
- CONTRACTOR FURNISHED / INSTALLED

WALL LEGEND

GYP. BD. CMU WALL CONSTRUCTION TYP.

- EXISTING PARTITION
- UNRATED PARTITION TO ABOVE CLG.
- UNRATED PARTITION TO DECK
- LEASE SPACE PARTITION
- ONE HOUR FIRE PARTITION
- ONE HOUR FIRE – SMOKE BARRIER
- TWO HOUR FIRE PARTITION
- TWO HOUR FIRE – SMOKE PARTITION
- ONE HOUR SHAFT WALL
- FOUR HOUR FIRE WALL

NOTE: ALL WALL TYPES MAY NOT BE USED.

LIFE SAFETY PLAN
FIRST FLOOR

N
0 2 4 8 16

STATE OF GEORGIA
WILLIE Q. STOKES
REGISTERED ARCHITECT

SURGERY CENTER OF ATHENS
AT
ATHENS MEDICAL PLAZA I
2142 WEST BROAD STREET
ATHENS, GEORGIA

THIS DOCUMENT CONTAINS INFORMATION THAT IS PROPRIETARY TO DAVIS, STOKES COLLABORATIVE, P.C. THIS DOCUMENT AND/OR ITS CONTENTS MAY NOT BE REPRODUCED OR DISCLOSED TO OTHERS, EITHER IN WHOLE OR IN PART, WITHOUT THE WRITTEN CONSENT OF DAVIS, STOKES COLLABORATIVE, P.C. COPYRIGHT 2011. ALL RIGHTS RESERVED.

DAVIS · STOKES
COLLABORATIVE, P.C.
A · R · C · H · I · T · E · C · T · S
7121 CROSSROADS BLVD. BRENTWOOD, TENNESSEE 37027
TEL: 615-726-0010
FAX: 615-726-2090
http://www.dsccol.com EMAIL: dsccinfo@dsccol.com

REVISION

NO.	DATE	DESCRIPTION

LS1.01

ISSUE DATE: 02.01.11
JOB NUMBER 10061