DOOR SCHEDULE

DOOR NUMBER	TYPE	WIDTH	HEIGHT 6'-8"	HEIGHT 7'-0"	ALUMINUM	HOLLOW METAL	SOLID CORE WOOD	HOLLOW CORE WOOD	WOOD W/ PLASTIC LAM.	TEMPERED GLASS	INSUL./TEMPERED GLASS	WIRED GLASS	DOUBLE EGRESS			20 MINUTE LABEL		D LABEL 1 HR	C LABEL 45 MIN.	B LABEL 1 1/2 HR	A LABEL 3 HR	FRAME TYPE	FRAME HOLLOW METAL	FRAME ALUMINUM	FRAME WOOD		DETAILS HEAD	DETAILS JAMB	DETAILS SILL	FIRE STOP DIVIDER	THRESHOLD	3/4" UNDERCUT	HARDWARE SET NUMB.	DOOR NUMBER	REMARKS
101	F	3'-0"		●					●													F-1	●				H-1	J-1	–				01	101	
103	F	3'-0"		●					●													F-1	●				H-1	J-1	–			●	02	103	
104	F	3'-0"		●					●													F-1	●				H-1	J-1	–			●	02	104	
105	F	3'-0"		●					●													F-1	●				H-1	J-1	–				03	105	
106	N	3'-0"		●					●	●												F-1	●				H-1	J-1	–				03	106	
108	F	3'-0"		●					●													F-1	●				H-1	J-1	–				04	108	
109	F	2'-8"		●					●													F-1	●				H-1	J-1	–				06	109	
110	F	3'-0"		●					●													F-1	●				H-1	J-1	–				04	110	
111	F	4'-0"		●					●													F-1	●				H-1	J-1	–				05	111	
112	F	2'-8"		●					●													F-1	●				H-1	J-1	–			●	07	112	
113	F	3'-0"		●					●										●			F-1	●				H-1	J-1	–				08	113	OFFSET HINGE
114	F	3'-0"		●					●										●			F-1	●				H-1	J-1	–			●	15	114	
116	N	3'-0"		●					●			●							●			F-1	●				H-1	J-1	–				12	116	
117	F	3'-0"		●					●													F-1	●				H-1	J-1	–			●	09	117	
118A	F	3'-0"		●					●													F-1	●				H-1	J-1	–				10	118A	
118B	F	3'-0"		●					●										●			F-5	●				H-1	J-1	–				10	118B	
120	F	3'-0"		●					●													F-1	●				H-1	J-1	–			●	11	120	
121A	F	3'-0"		●					●													F-1	●				H-1	J-1	–				10	121A	
121B	F	3'-0"		●					●										●			F-5	●				H-1	J-1	–				12	121B	
122	N	3'-0"		●					●			●				●						F-5	●				H-1	J-1	–				12	122	
124A	N	4'-0"		●					●	●												F-5	●				H-1	J-1	–				13	124A	
124B	N	3'-0"		●					●	●												F-5	●				H-1	J-1	–				14	124B	OFFSET HINGE
125A	N	4'-0"		●					●	●												F-5	●				H-1	J-1	–				13	125A	
125B	N	3'-0"		●					●	●												F-5	●				H-1	J-1	–				14	125B	OFFSET HINGE
126	F	3'-0"		●					●													F-5	●				H-1	J-1	–			●	15	126	
127	F	3'-6"		●					●										●			F-5	●				H-1	J-1	–				19	127	
128	F	3'-0"		●					●													F-5	●				H-1	J-1	–				15	128	
131	F	3'-6"		●					●													F-5	●				H-1	J-1	–				15	131	
132	F	3'-0"		●					●													F-5	●				H-1	J-1	–				08	132	OFFSET HINGE
133	N	4'-0"		●					●	●												F-5	●				H-1	J-1	–				13	133	
134	N	4'-0"		●					●	●												F-5	●				H-1	J-1	–				13	134	
137	F	3'-0"		●					●													F-5	●				H-1	J-1	–				04	137	
138	F	3'-0"		●					●													F-5	●				H-1	J-1	–				03	138	
140	F	3'-0"		●					●													F-5	●				H-1	J-1	–				03	140	
141	F	3'-6"		●					●													F-5	●				H-1	J-1	–				03	141	
142	N	3'-8" PR		●					●			●	●			●						F-3	●				H-2	J-2	–				16	142	AUTO OPERATOR
145	N	3'-8" PR		●					●			●	●			●						F-3	●				H-2	J-2	–				16	145	AUTO OPERATOR
146	F	3'-0"		●					●													F-6	●				H-1	J-1	–			●	17	146	DUAL SWING PIVOTS
147	F	3'-0"		●					●										●			F-1	●				H-1	J-1	–				03	147	OFFSET HINGE
148	F	3'-0"		●					●										●			F-1	●				H-1	J-1	–				03	148	OFFSET HINGE
150	F	3'-0"		●					●										●			F-1	●				H-1	J-1	–			●	15	150	OFFSET HINGE
151	F	3'-0"		●					●													F-1	●				H-1	J-1	–				01	151	
152	F	2'-8"		●					●													F-1	●				H-1	J-1	–			●	15	152	
155	G	4'-0"		●					●													F-1	●				H-1	J-1	–				18	155	
160	F	4'-0"		●					●													F-1	●				H-1	J-1	–				18	160	
161A	N	3'-0"		●					●													F-1	●				H-1	J-1	–				08	161A	OFFSET HINGE
161B	F	3'-0"		●					●													F-1	●				H-1	J-1	–				03	161B	
163	F	3'-0"		●					●													F-6	●				H-1	J-1	–			●	17	163	DUAL SWING PIVOTS
164	F	3'-0"		●					●													F-1	●				H-1	J-1	–			●	02	164	
165	F	3'-0"		●					●													F-1	●				H-1	J-1	–				04	165	

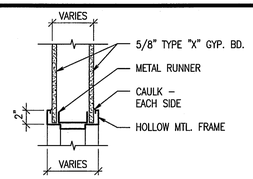

H-1

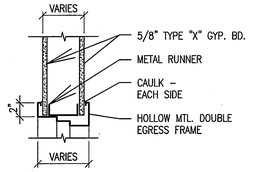

H-2

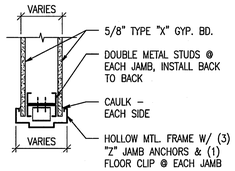

J-1

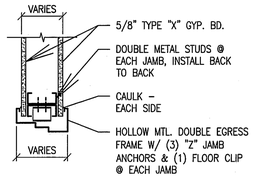

J-2

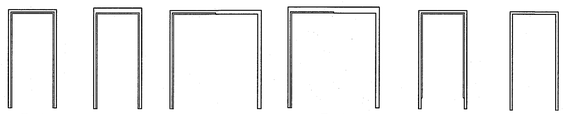

FRAME TYPES

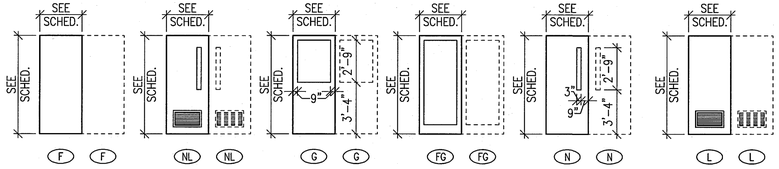

DOOR TYPES

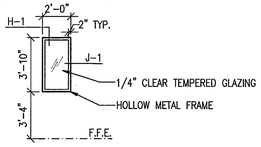

WINDOW TYPES

GENERAL NOTES:

1.) ALL DOOR NUMBERS ON SCHEDULE MAY NOT HAVE BEEN USED.

2.) FRAME TYPES AND DOOR TYPE ELEVATIONS ARE FOR REFERENCE ONLY. ALL TYPES MAY NOT BE USED. REFER TO DOOR SCHEDULE.

3.) ALL DOORS 1 3/4" THICK UNLESS OTHERWISE NOTED.

4.) ALL HOLLOW METAL FRAMES TO BE CONT. WELDED AND GROUND.

DOOR SCHEDULE

0 3" 6" 12"

© COPYRIGHT 2011, DAVIS, STOKES COLLABORATIVE P.C. ALL RIGHTS RESERVED.

DRAWING CREATED: – 12/15/2010 11:23 AM
LAST DRAWING UPDATE: – 2/7/2011 10:22 AM
PLOT DATE: – 2/7/2011 10:03 AM
FILE NAME: – 10061_A701.dwg
SCALE FACTOR: – 1:8

STATE OF GEORGIA · WILLIE O. STOKES · CERTIFICATE NO. 6 · REGISTERED ARCHITECT

SURGERY CENTER OF ATHENS
AT
ATHENS MEDICAL PLAZA I
2142 WEST BROAD STREET
ATHENS, GEORGIA

THIS DOCUMENT CONTAINS INFORMATION THAT IS PROPRIETARY TO DAVIS, STOKES COLLABORATIVE, P.C. THIS DOCUMENT AND ITS CONTENTS MAY NOT BE REPRODUCED OR DISCLOSED TO OTHERS IN WHOLE OR IN PART, WITHOUT THE PRIOR WRITTEN CONSENT OF DAVIS, STOKES COLLABORATIVE, P.C. COPYRIGHT 2011, ALL RIGHTS RESERVED

DAVIS · STOKES
COLLABORATIVE, P.C.
A · R · C · H · I · T · E · C · T · S
7121 CROSSROADS BLVD. BRENTWOOD, TENNESSEE 37027 TEL: 615-726-0010
http://www.dscoal.com EMAIL: dscoinfo@dscoal.com FAX: 615-726-2090

REVISION

NO.	DATE	DESCRIPTION
1	4.18.11	

A7.01

ISSUE DATE:	JOB NUMBER
02.01.11	10061