© COPYRIGHT 2011, DAVIS, STOKES COLLABORATIVE P.C.
ALL RIGHTS RESERVED.

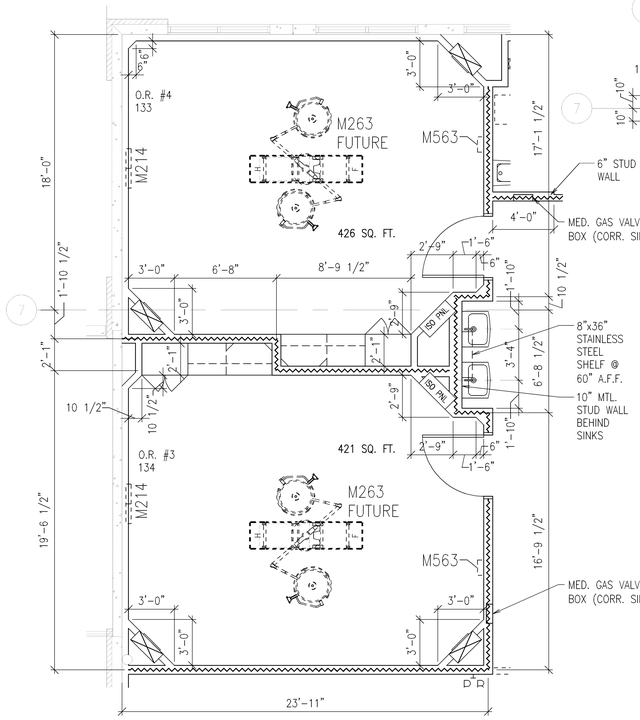

A ENLARGED FLOOR PLAN @ O.R. #3 134 & O.R. #4 133

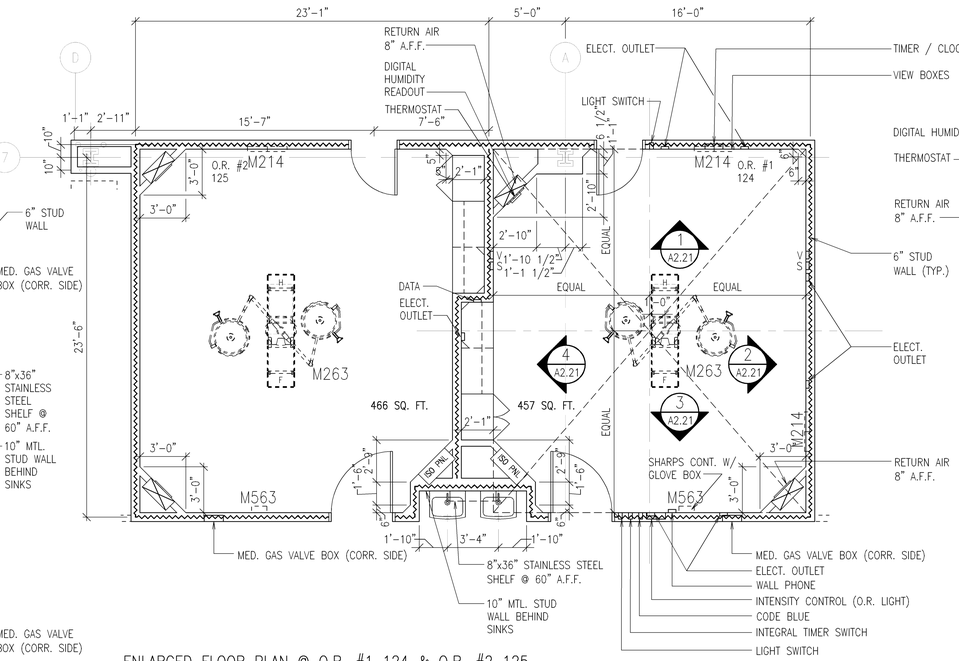

B ENLARGED FLOOR PLAN @ O.R. #1 124 & O.R. #2 125

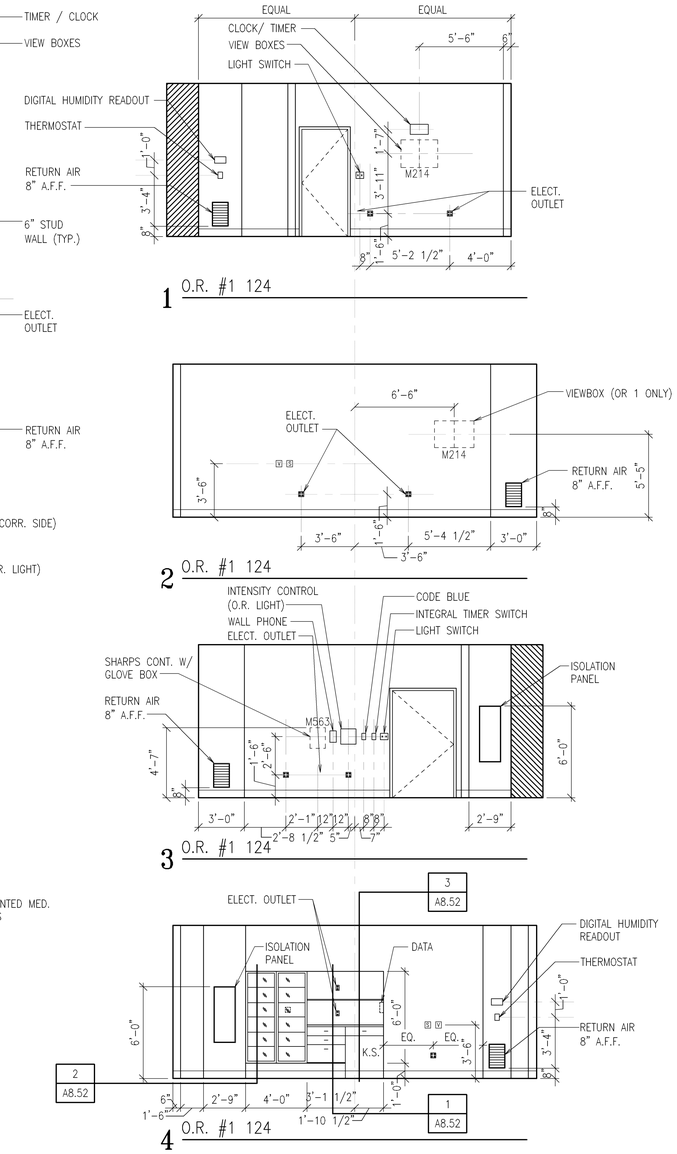

1 O.R. #1 124

2 O.R. #1 124

3 O.R. #1 124

4 O.R. #1 124

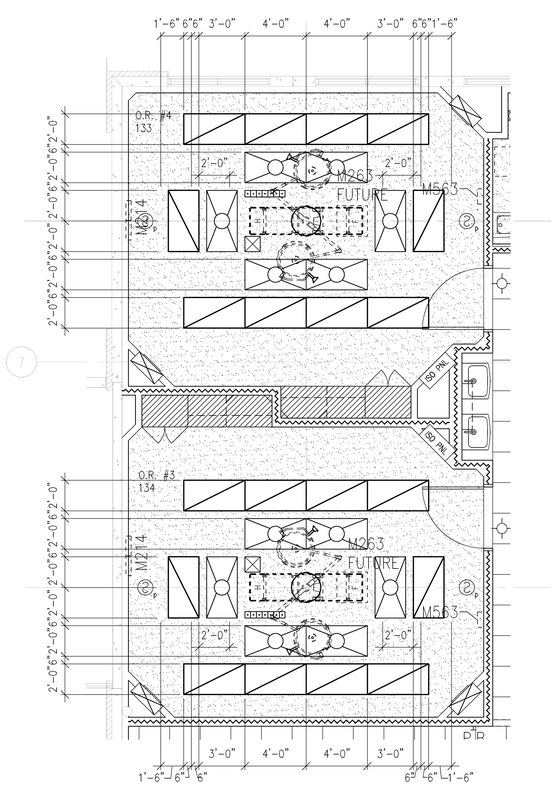

C REFLECTED CEILING PLAN @ O.R. #3 134 & O.R. #4 133

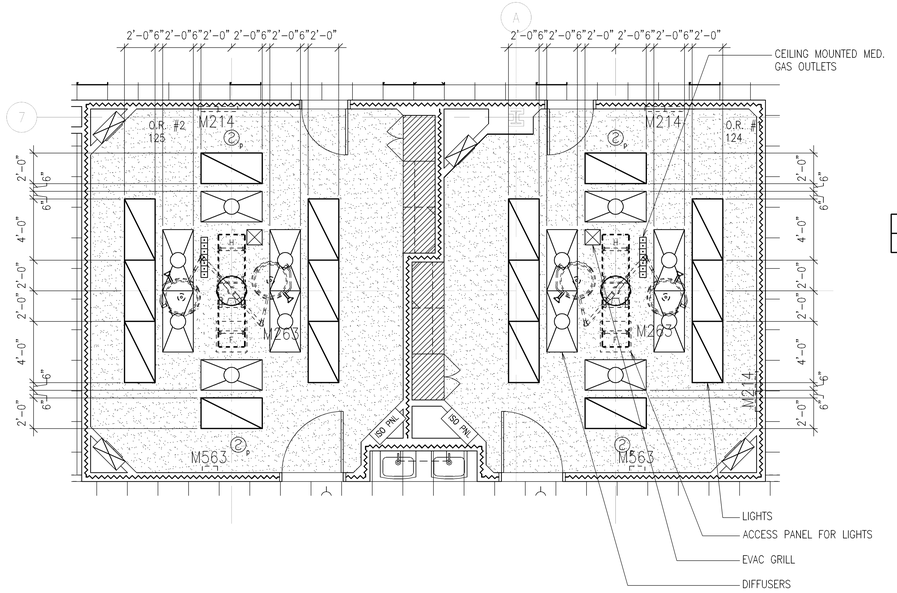

D REFLECTED CEILING PLAN @ O.R. #1 124 & O.R. #2 125

GENERAL NOTES:

1.) SEE MECHANICAL FOR SIZE OF LOW RETURN DUCT.

2.) VERIFY QUANTITIES OF ELECTRICAL ITEMS WITH ELECTRICAL DRAWINGS. NOTIFY ARCHITECT IMMEDIATELY OF ANY DISCREPANCIES.

3.) SEE ELECTRICAL AND MECHANICAL PLANS FOR LOCATION AND QUANTITIES OF LIGHTS AND DIFFUSERS.

4.) CONSTRUCT O.R. WALLS WITH 6" METAL STUDS TYPICAL.

5.) ALL CORNERS IN O.R. TO BE 45'

LEGEND

- LIGHT SWITCH
- ELECTRICAL OUTLET
- NURSE CALL
- CB CODE BLUE
- O OXYGEN OUTLET
- V VACUUM OUTLET
- S SLIDE BRACKET

TYPICAL O.R. LAYOUT & CEILING PLAN

0 1 2 4 8

STATE OF GEORGIA
WILLIE O. STOKES
REGISTERED ARCHITECT

SURGERY CENTER OF ATHENS
AT
ATHENS MEDICAL PLAZA I
2142 WEST BROAD STREET
ATHENS, GEORGIA

THIS DOCUMENT CONTAINS INFORMATION THAT IS PROPRIETARY TO DAVIS, STOKES COLLABORATIVE, P.C. THIS DOCUMENT AND/OR ITS CONTENTS MAY NOT BE REPRODUCED OR DISCLOSED TO OTHERS, EITHER IN WHOLE OR IN PART, WITHOUT THE PRIOR WRITTEN CONSENT OF DAVIS, STOKES COLLABORATIVE, P.C. COPYRIGHT 2011, ALL RIGHTS RESERVED.

DAVIS · STOKES
COLLABORATIVE, P.C.
A · R · C · H · I · T · E · C · T · S
7121 CROSSROADS BLVD. BRENTWOOD, TENNESSEE 37027
TEL: 615-726-0010
FAX: 615-726-2090
http://www.dscco1.com EMAIL: dsccinfo@dscco1.com

REVISION

NO.	DATE	DESCRIPTION

A2.21

ISSUE DATE:	JOB NUMBER
02.01.11	10061

DRAWING CREATED: 12/15/2010 11:20 AM
LAST DRAWING UPDATE: 2/1/2011 9:59 AM
PLOT DATE: 5/29/2008 11:03 AM
FILE NAME: 10061_A221.dwg
SCALE FACTOR: 1:48