© COPYRIGHT 2011: DAVIS, STOKES COLLABORATIVE P.C.
ALL RIGHTS RESERVED.

DOOR SCHEDULE

DOOR NUMBER	TYPE	WIDTH	HEIGHT 7'-0"	HEIGHT 8'-0"	HEIGHT 8'-6"	ALUMINUM	HOLLOW METAL	SOLID CORE WOOD	HOLLOW CORE WOOD	WOOD W/ PLASTIC LAM.	TEMPERED GLASS	INSUL./TEMPERED GLASS	WIRED GLASS	DOUBLE EGRESS				20 MINUTE LABEL		D LABEL 1 HR	C LABEL 45 MIN.	B LABEL 1 1/2 HR	A LABEL 3 HR	TYPE	HOLLOW METAL	ALUMINUM	WOOD		HEAD	JAMB	SILL	FIRE STOP DIVIDER	THRESHOLD	3/4" UNDERCUT	HARDWARE SET NUMB.	DOOR NUMBER	REMARKS
100A	FG	3'-2" PR			●	●						●												G		●			WH-2	WJ-2	S-2		●		1.0	100A	CARD READER
100B	F	3'-0"		●				●																F-1	●				H-1	J-1	–				2.0	100B	
101	F	3'-0"	●				●																	F-2	●				H-3	J-3	S-2		●		3.0	101	INSULATED
102	F	3'-8"	●				●																	F-2	●				H-3	J-3	S-2		●		4.0	102	INSULATED
103	FG	3'-1"			●	●						●												H		●			WH-1	WJ-1	S-2		●		6.0	103	GLAZING : 10% LIGHT TRANSMISSION
104	F	3'-8"	●				●																	F-2	●				H-3	J-3	S-2		●		4.0	104	INSULATED
105	F	3'-0"	●				●																	F-2	●				H-3	J-3	S-2		●		3.0	105	INSULATED
106	N	3'-0"		●				●					●								●			F-2	●				H-3	J-3	–				5.0	106	
107	FG	3'-1.5" PR			●	●						●												C		●			WH-1	WJ-1	S-2		●		1.0	107	
108	FG	3'-1"			●	●						●												H		●			WH-1	WJ-1	S-2		●		6.0	108	CARD READER
200	N	3'-0"		●				●					●								●			F-2	●				H-3	J-3	–				5.0	200	
201	N	3'-0"		●				●					●								●			F-2	●				H-3	J-3	–				5.0	201	

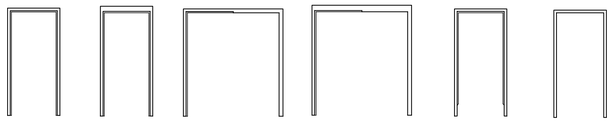

FRAME TYPES

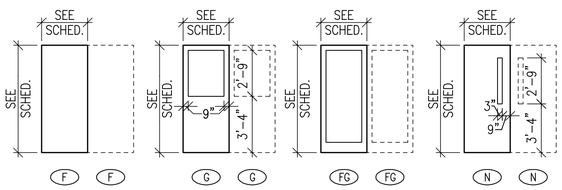

DOOR TYPES

GENERAL NOTES:

1.) ALL DOOR NUMBERS ON SCHEDULE MAY NOT HAVE BEEN USED.
2.) FRAME TYPES AND DOOR TYPE ELEVATIONS ARE FOR REFERENCE ONLY. ALL TYPES MAY NOT BE USED. REFER TO DOOR SCHEDULE.
3.) ALL DOORS 1 3/4" THICK UNLESS OTHERWISE NOTED.
4.) ALL HOLLOW METAL FRAMES TO BE CONT. WELDED AND GROUND.

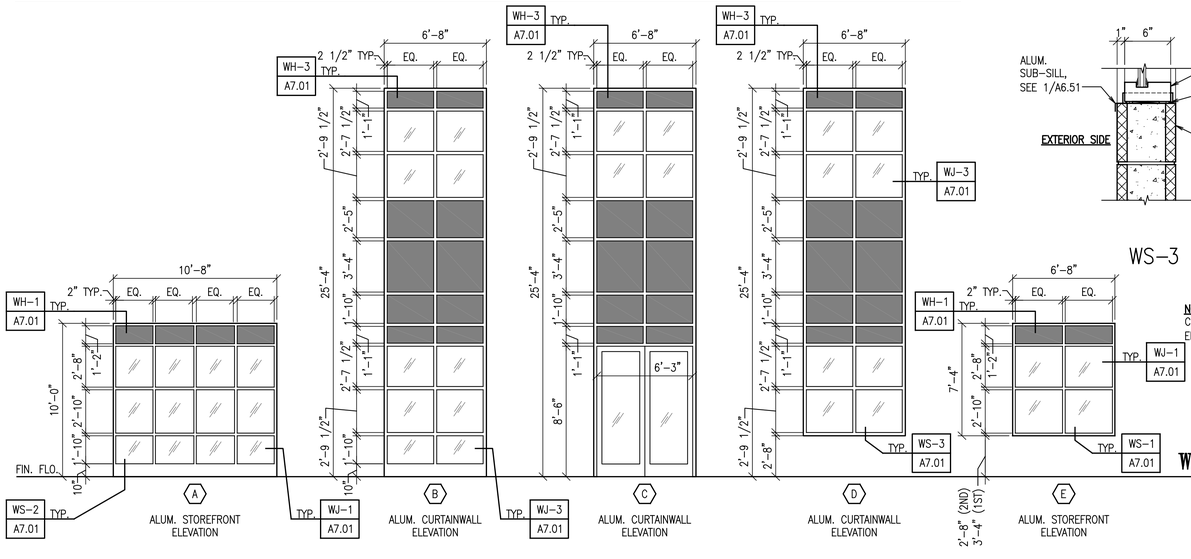

WINDOW TYPES

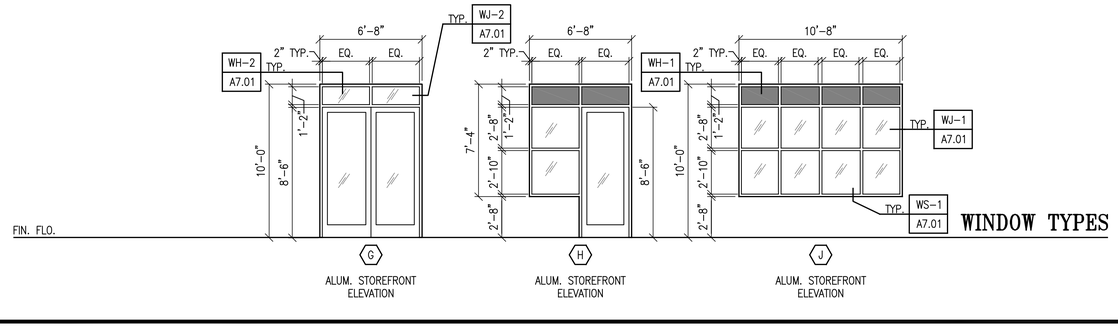

WINDOW TYPES

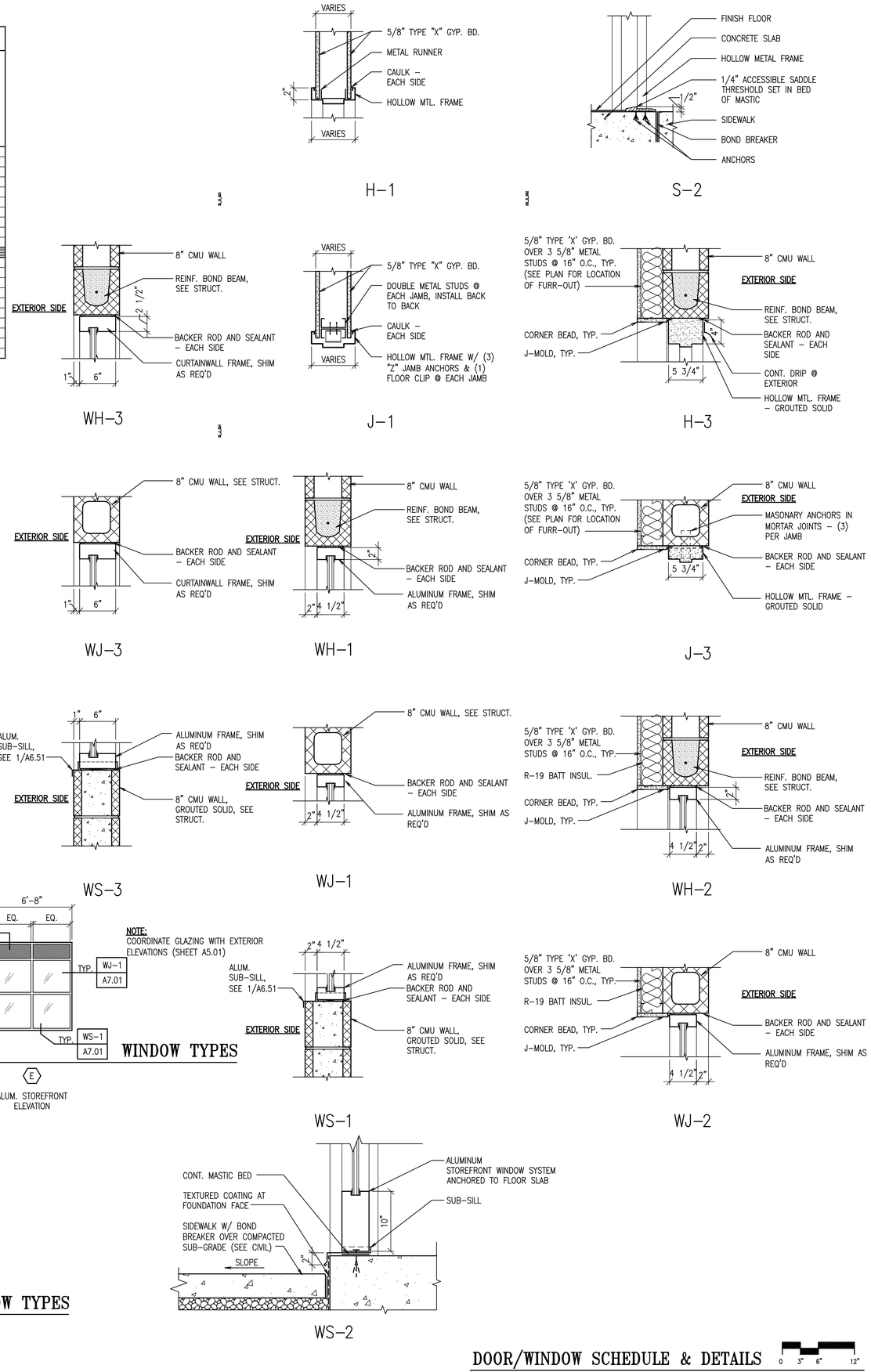

DOOR/WINDOW SCHEDULE & DETAILS

0 3" 6" 12"

DRAWING CREATED: – 6/14/2011 10:54 AM
LAST DRAWING UPDATE: – 5/23/2008 5:57 PM
PLOT DATE: – 5/23/2008 11:03 AM
FILE NAME: – 10060_A701.dwg
SCALE FACTOR: – 1:8

STATE OF GEORGIA
WILLIE O. STOKES
CERTIFICATE NO. RA-630
REGISTERED ARCHITECT
07/29/11

ATHENS MEDICAL PLAZA II
BUILDING 200
2142 WEST BROAD STREET
ATHENS, GEORGIA

THIS DOCUMENT CONTAINS INFORMATION THAT IS PROPRIETARY TO DAVIS STOKES COLLABORATIVE, P.C. THIS DOCUMENT AND/OR ITS CONTENTS MAY NOT BE REPRODUCED OR DISCLOSED TO OTHERS, EITHER IN WHOLE OR IN PART, WITHOUT THE PRIOR WRITTEN CONSENT OF DAVIS STOKES COLLABORATIVE, P.C. COPYRIGHT 2011, ALL RIGHTS RESERVED.

DAVIS · STOKES
COLLABORATIVE, P.C.
A · R · C · H · I · T · E · C · T · S
7121 CROSSROADS BLVD. BRENTWOOD, TENNESSEE 37027
http://www.dscocol.com EMAIL: dsccinfo@dscocol.com
TEL: 615-726-0010
FAX: 615-726-2090

REVISION

NO.	DATE	DESCRIPTION

A7.01

ISSUE DATE:	JOB NUMBER
07.29.11	10060